

CONVERSION TABLE ADDED IN REGISTRAR GENERAL'S DEPARTMENT

STRATA PLAN 7114	
FEET INCHES	METRES
- 0 1/2	0.015
- 0 3/4	0.02
- 1	0.025
- 1 1/4	0.03
- 1 1/2	0.04
- 1 3/4	0.045
- 2	0.05
- 2 1/2	0.06
- 3	0.09
- 3 1/2	0.11
- 4	0.13
- 4 1/2	0.14
- 5	0.15
- 5 1/2	0.16
- 6	0.18
- 6 1/2	0.19
- 7	0.21
- 7 1/2	0.22
- 8	0.23
- 8 1/2	0.24
- 9	0.25
- 9 1/2	0.26
- 10	0.28
- 10 1/2	0.29
- 11	0.30
- 11 1/2	0.32
- 12	0.33
- 12 1/2	0.35
- 13	0.37
- 13 1/2	0.38
- 14	0.40
- 14 1/2	0.42
- 15	0.43
- 15 1/2	0.45
- 16	0.46
- 16 1/2	0.48
- 17	0.50
- 17 1/2	0.52
- 18	0.53
- 18 1/2	0.55
- 19	0.56
- 19 1/2	0.58
- 20	0.60
- 20 1/2	0.62
- 21	0.64
- 21 1/2	0.66
- 22	0.67
- 22 1/2	0.70
- 23	0.71
- 23 1/2	0.73
- 24	0.75
- 24 1/2	0.76
- 25	0.79
- 25 1/2	0.81
- 26	0.83
- 26 1/2	0.85
- 27	0.86
- 27 1/2	0.89
- 28	0.91
- 28 1/2	0.93
- 29	0.94
- 29 1/2	0.97
- 30	0.99
- 30 1/2	1.01
- 31	1.03
- 31 1/2	1.05
- 32	1.07
- 32 1/2	1.09
- 33	1.11
- 33 1/2	1.13
- 34	1.15
- 34 1/2	1.17
- 35	1.19
- 35 1/2	1.21
- 36	1.23
- 36 1/2	1.25
- 37	1.27
- 37 1/2	1.29
- 38	1.31
- 38 1/2	1.33
- 39	1.35
- 39 1/2	1.37
- 40	1.39
- 40 1/2	1.41
- 41	1.43
- 41 1/2	1.45
- 42	1.47
- 42 1/2	1.49
- 43	1.51
- 43 1/2	1.53
- 44	1.55
- 44 1/2	1.57
- 45	1.59
- 45 1/2	1.61
- 46	1.63
- 46 1/2	1.65
- 47	1.67
- 47 1/2	1.69
- 48	1.71
- 48 1/2	1.73
- 49	1.75
- 49 1/2	1.77
- 50	1.79
- 50 1/2	1.81
- 51	1.83
- 51 1/2	1.85
- 52	1.87
- 52 1/2	1.89
- 53	1.91
- 53 1/2	1.93
- 54	1.95
- 54 1/2	1.97
- 55	1.99
- 55 1/2	2.01
- 56	2.03
- 56 1/2	2.05
- 57	2.07
- 57 1/2	2.09
- 58	2.11
- 58 1/2	2.13
- 59	2.15
- 59 1/2	2.17
- 60	2.19
- 60 1/2	2.21
- 61	2.23
- 61 1/2	2.25
- 62	2.27
- 62 1/2	2.29
- 63	2.31
- 63 1/2	2.33
- 64	2.35
- 64 1/2	2.37
- 65	2.39
- 65 1/2	2.41
- 66	2.43
- 66 1/2	2.45
- 67	2.47
- 67 1/2	2.49
- 68	2.51
- 68 1/2	2.53
- 69	2.55
- 69 1/2	2.57
- 70	2.59
- 70 1/2	2.61
- 71	2.63
- 71 1/2	2.65
- 72	2.67
- 72 1/2	2.69
- 73	2.71
- 73 1/2	2.73
- 74	2.75
- 74 1/2	2.77
- 75	2.79
- 75 1/2	2.81
- 76	2.83
- 76 1/2	2.85
- 77	2.87
- 77 1/2	2.89
- 78	2.91
- 78 1/2	2.93
- 79	2.95
- 79 1/2	2.97
- 80	2.99
- 80 1/2	3.01
- 81	3.03
- 81 1/2	3.05
- 82	3.07
- 82 1/2	3.09
- 83	3.11
- 83 1/2	3.13
- 84	3.15
- 84 1/2	3.17
- 85	3.19
- 85 1/2	3.21
- 86	3.23
- 86 1/2	3.25
- 87	3.27
- 87 1/2	3.29
- 88	3.31
- 88 1/2	3.33
- 89	3.35
- 89 1/2	3.37
- 90	3.39
- 90 1/2	3.41
- 91	3.43
- 91 1/2	3.45
- 92	3.47
- 92 1/2	3.49
- 93	3.51
- 93 1/2	3.53
- 94	3.55
- 94 1/2	3.57
- 95	3.59
- 95 1/2	3.61
- 96	3.63
- 96 1/2	3.65
- 97	3.67
- 97 1/2	3.69
- 98	3.71
- 98 1/2	3.73
- 99	3.75
- 99 1/2	3.77
- 100	3.79
- 100 1/2	3.81
- 101	3.83
- 101 1/2	3.85
- 102	3.87
- 102 1/2	3.89
- 103	3.91
- 103 1/2	3.93
- 104	3.95
- 104 1/2	3.97
- 105	3.99
- 105 1/2	4.01
- 106	4.03
- 106 1/2	4.05
- 107	4.07
- 107 1/2	4.09
- 108	4.11
- 108 1/2	4.13
- 109	4.15
- 109 1/2	4.17
- 110	4.19
- 110 1/2	4.21
- 111	4.23
- 111 1/2	4.25
- 112	4.27
- 112 1/2	4.29
- 113	4.31
- 113 1/2	4.33
- 114	4.35
- 114 1/2	4.37
- 115	4.39
- 115 1/2	4.41
- 116	4.43
- 116 1/2	4.45
- 117	4.47
- 117 1/2	4.49
- 118	4.51
- 118 1/2	4.53
- 119	4.55
- 119 1/2	4.57
- 120	4.59
- 120 1/2	4.61
- 121	4.63
- 121 1/2	4.65
- 122	4.67
- 122 1/2	4.69
- 123	4.71
- 123 1/2	4.73
- 124	4.75
- 124 1/2	4.77
- 125	4.79
- 125 1/2	4.81
- 126	4.83
- 126 1/2	4.85
- 127	4.87
- 127 1/2	4.89
- 128	4.91
- 128 1/2	4.93
- 129	4.95
- 129 1/2	4.97
- 130	4.99
- 130 1/2	5.01
- 131	5.03
- 131 1/2	5.05
- 132	5.07
- 132 1/2	5.09
- 133	5.11
- 133 1/2	5.13
- 134	5.15
- 134 1/2	5.17
- 135	5.19
- 135 1/2	5.21
- 136	5.23
- 136 1/2	5.25
- 137	5.27
- 137 1/2	5.29
- 138	5.31
- 138 1/2	5.33
- 139	5.35
- 139 1/2	5.37
- 140	5.39
- 140 1/2	5.41
- 141	5.43
- 141 1/2	5.45
- 142	5.47
- 142 1/2	5.49
- 143	5.51
- 143 1/2	5.53
- 144	5.55
- 144 1/2	5.57
- 145	5.59
- 145 1/2	5.61
- 146	5.63
- 146 1/2	5.65
- 147	5.67
- 147 1/2	5.69
- 148	5.71
- 148 1/2	5.73
- 149	5.75
- 149 1/2	5.77
- 150	5.79
- 150 1/2	5.81
- 151	5.83
- 151 1/2	5.85
- 152	5.87
- 152 1/2	5.89
- 153	5.91
- 153 1/2	5.93
- 154	5.95
- 154 1/2	5.97
- 155	5.99
- 155 1/2	6.01
- 156	6.03
- 156 1/2	6.05
- 157	6.07
- 157 1/2	6.09
- 158	6.11
- 158 1/2	6.13
- 159	6.15
- 159 1/2	6.17
- 160	6.19
- 160 1/2	6.21
- 161	6.23
- 161 1/2	6.25
- 162	6.27
- 162 1/2	6.29
- 163	6.31
- 163 1/2	6.33
- 164	6.35
- 164 1/2	6.37
- 165	6.39
- 165 1/2	6.41
- 166	6.43
- 166 1/2	6.45
- 167	6.47
- 167 1/2	6.49
- 168	6.51
- 168 1/2	6.53
- 169	6.55
- 169 1/2	6.57
- 170	6.59
- 170 1/2	6.61
- 171	6.63
- 171 1/2	6.65
- 172	6.67
- 172 1/2	6.69
- 173	6.71
- 173 1/2	6.73
- 174	6.75
- 174 1/2	6.77
- 175	6.79
- 175 1/2	6.81
- 176	6.83
- 176 1/2	6.85
- 177	6.87
- 177 1/2	6.89
- 178	6.91
- 178 1/2	6.93
- 179	6.95
- 179 1/2	6.97
- 180	6.99
- 180 1/2	7.01
- 181	7.03
- 181 1/2	7.05
- 182	7.07
- 182 1/2	7.09
- 183	7.11
- 183 1/2	7.13
- 184	7.15
- 184 1/2	7.17
- 185	7.19
- 185 1/2	7.21
- 186	7.23
- 186 1/2	7.25
- 187	7.27
- 187 1/2	7.29
- 188	7.31
- 188 1/2	7.33
- 189	7.35
- 189 1/2	7.37
- 190	7.39
- 190 1/2	7.41
- 191	7.43
- 191 1/2	7.45
- 192	7.47
- 192 1/2	7.49
- 193	7.51
- 193 1/2	7.53
- 194	7.55
- 194 1/2	7.57
- 195	7.59
- 195 1/2	7.61
- 196	7.63
- 196 1/2	7.65
- 197	7.67
- 197 1/2	7.69
- 198	7.71
- 198 1/2	7.73
- 199	7.75
- 199 1/2	7.77
- 200	7.79
- 200 1/2	7.81
- 201	7.83
- 201 1/2	7.85
- 202	7.87
- 202 1/2	7.89
- 203	7.91
- 203 1/2	7.93
- 204	7.95
- 204 1/2	7.97
- 205	7.99
- 205 1/2	8.01
- 206	8.03
- 206 1/2	8.05
- 207	8.07
- 207 1/2	8.09
- 208	8.11
- 208 1/2	8.13
- 209	8.15
- 209 1/2	8.17
- 210	8.19
- 210 1/2	8.21
- 211	8.23
- 211 1/2	8.25
- 212	8.27
- 212 1/2	8.29
- 213	8.31
- 213 1/2	8.33
- 214	8.35
- 214 1/2	8.37
- 215	8.39
- 215 1/2	8.41
- 216	8.43
- 216 1/2	8.45
- 217	8.47
- 217 1/2	8.49
- 218	8.51
- 218 1/2	8.53
- 219	8.55
- 219 1/2	8.57
- 220	8.59
- 220 1/2	8.61
- 221	8.63
- 221 1/2	8.65
- 222	8.67
- 222 1/2	8.69
- 223	8.71
- 223 1/2	8.73
- 224	8.75
- 224 1/2	8.77
- 225	8.79
- 225 1/2	8.81
- 226	8.83
- 226 1/2	8.85
- 227	8.87
- 227 1/2	8.89
- 228	8.91
- 228 1/2	8.93
- 229	8.95
- 229 1/2	8.97
- 230	8.99
- 230 1/2	9.01
- 231	9.03
- 231 1/2	9.05
- 232	9.07
- 232 1/2	9.09
- 233	9.11
- 233 1/2	9.13
- 234	9.15
- 234 1/2	9.17
- 235	9.19
- 235 1/2	9.21
- 236	9.23
- 236 1/2	9.25
- 237	9.27
- 237 1/2	9.29
- 238	9.31
- 238 1/2	9.33
- 239	9.35
- 239 1/2	9.37
- 240	9.39
- 240 1/2	9.41
- 241	9.43
- 241 1/2	9.45
- 242	9.47
- 242 1/2	9.49
- 243	9.51
- 243 1/2	9.53
- 244	9.55
- 244 1/2	9.57
- 245	9.59
- 245 1/2	9.61
- 246	9.63
- 246 1/2	9.65
- 247	

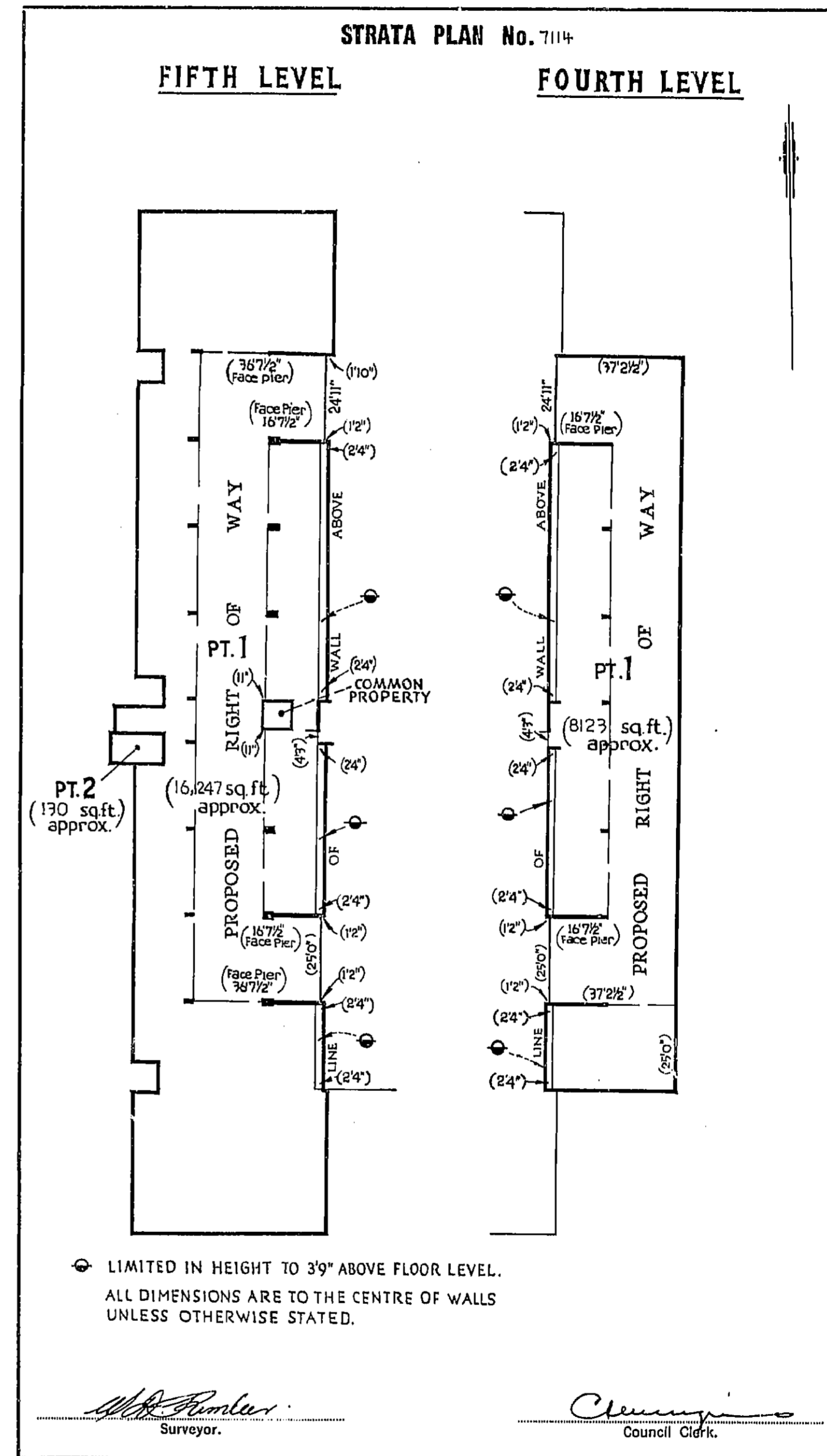
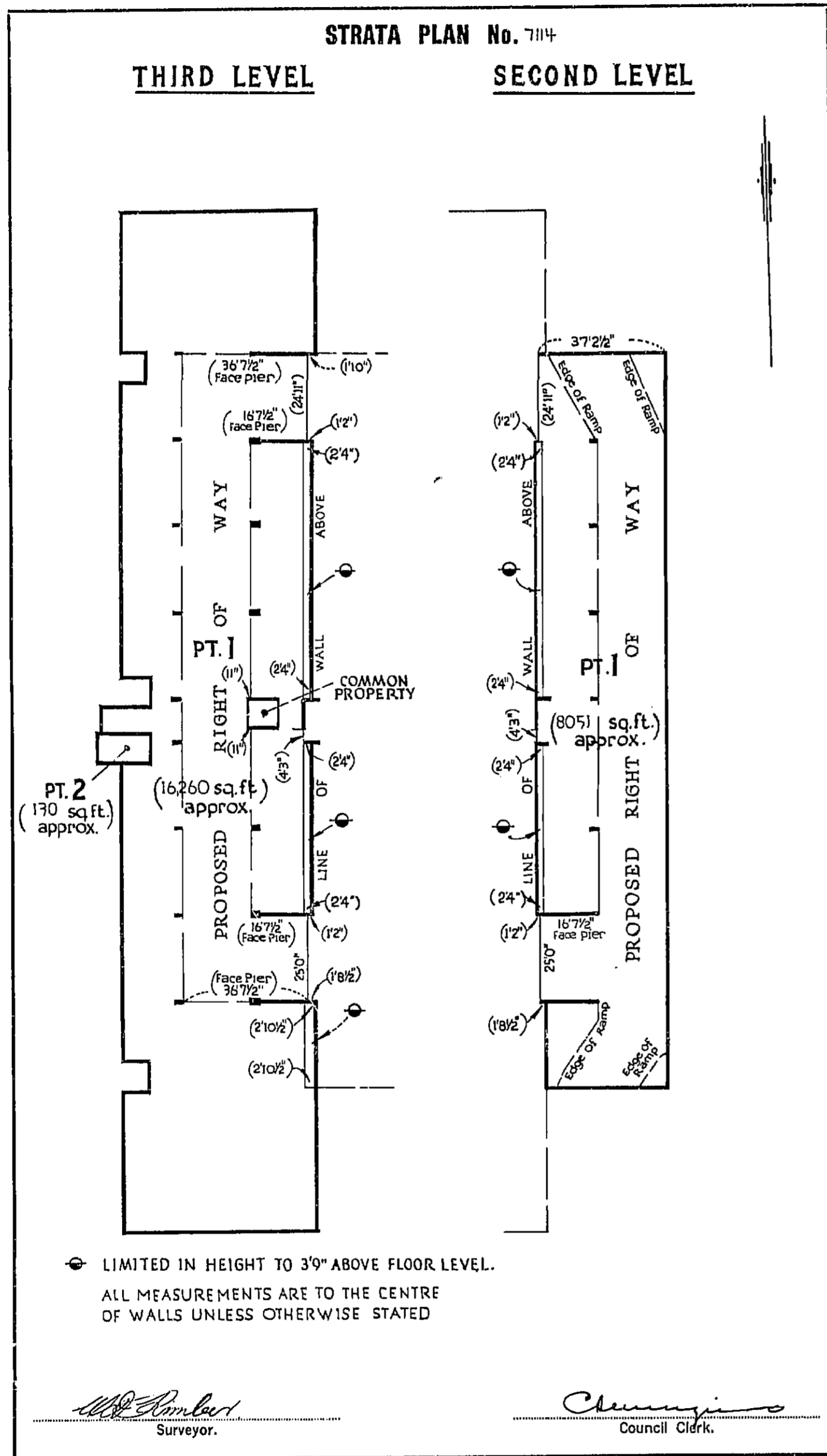

AMENDMENTS AND/OR ADDITIONS NOTED ON PLAN IN REGISTRAR GENERAL'S OFFICE.

This negative is a photograph made as a permanent record of a document in the custody of the Registrar General this day. 10th May, 1985



10	20	30	40	50	60	70	80	90	100	110	120	130	140
Table of mm													



Reg:R580753 /Doc:SP 0007114 P /Rev:11-Aug-1992 /sts:OK.OK /Pgs:ALL /Seq:2 of 10
 Ref:1839720 /Src:U

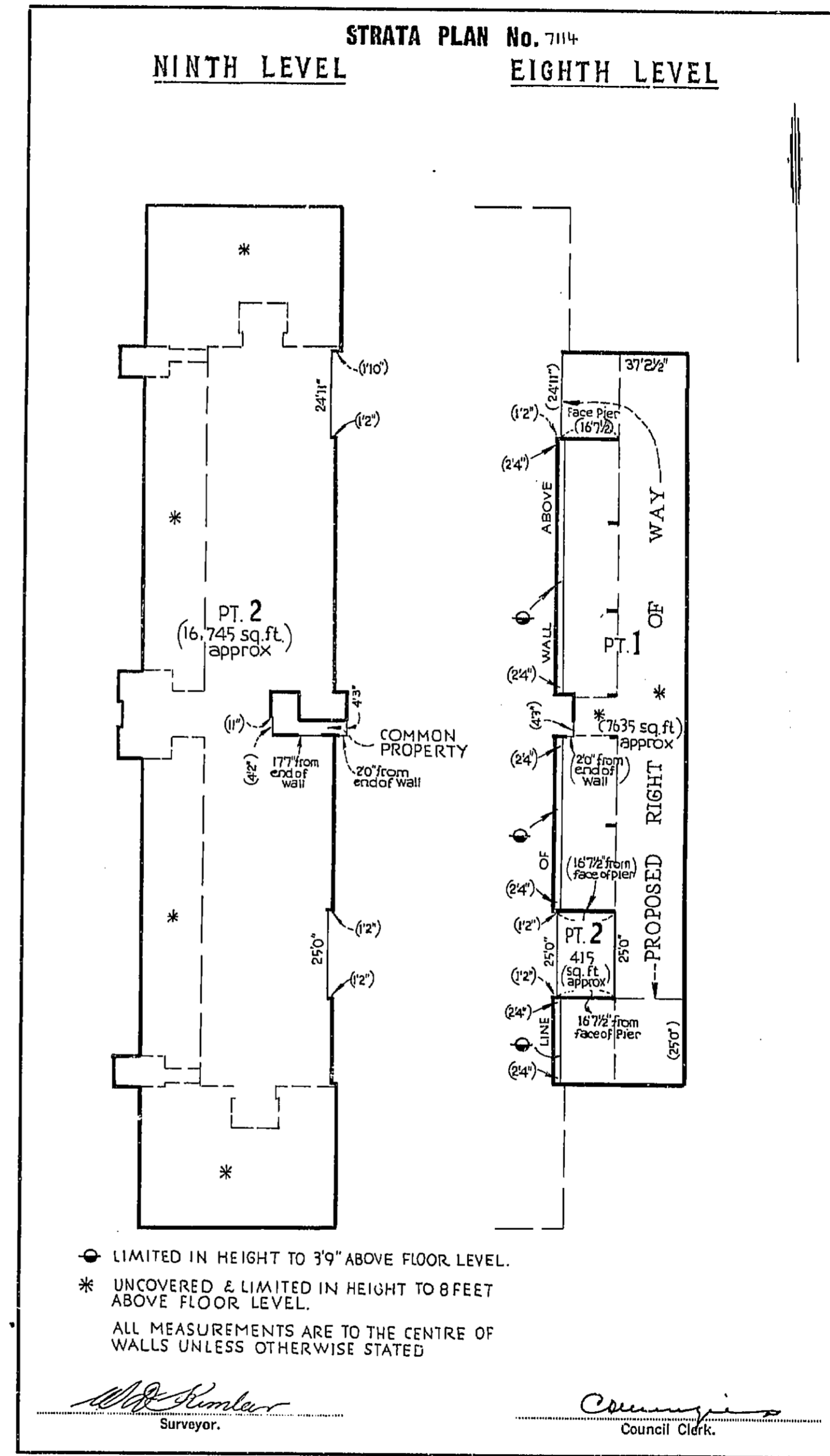
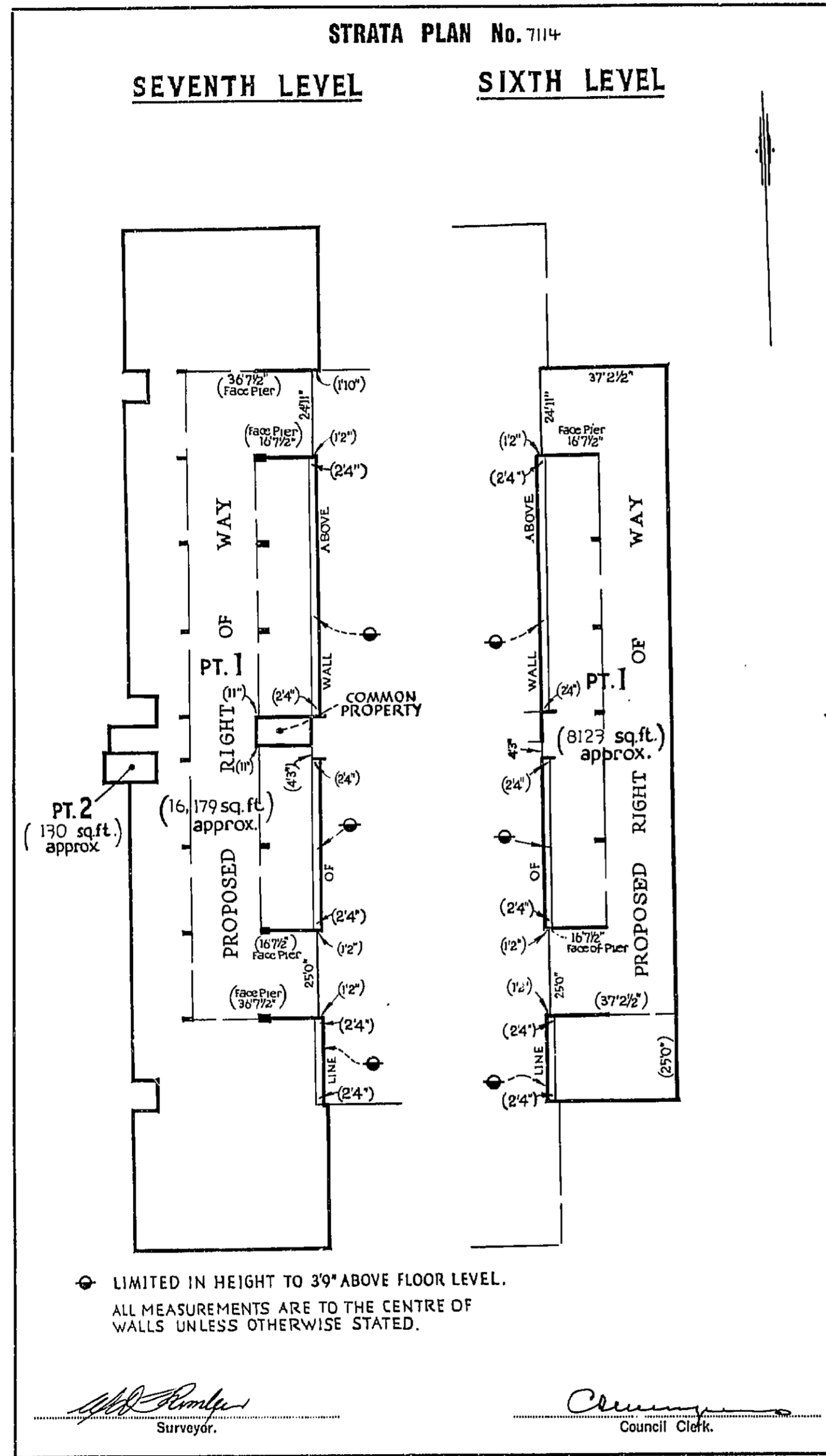

AMENDMENTS AND/OR ADDITIONS NOTED ON PLAN IN REGISTRAR GENERAL'S OFFICE.

10	20	30	40	50	60	70	80	90	100	110	120	130	140
Scale of mm													

This negative is a photograph made as a permanent record of a document in the custody of the Registrar General this day. 10th May, 1985



3

Reg:R580753 /Doc:SP 0007114 P /Rev:11-Aug-1992 /sts:OK.OK /Prt:03-Feb-2006 11:23 /Pgs:ALL /Seq:3 of 10
 Ref:1839720 /Src:U

STRATA PLAN No. 7114
TENTH LEVEL

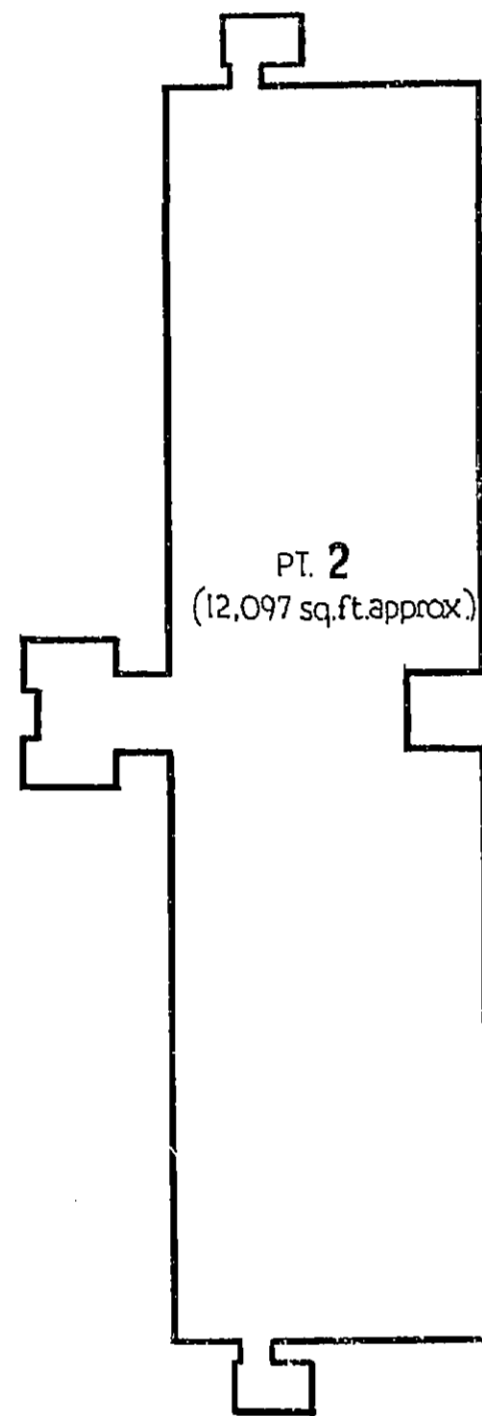

Surveyor
Surveyor.

Council Clerk
Council Clerk.

STRATA PLAN No. 7114
ELEVENTH LEVEL

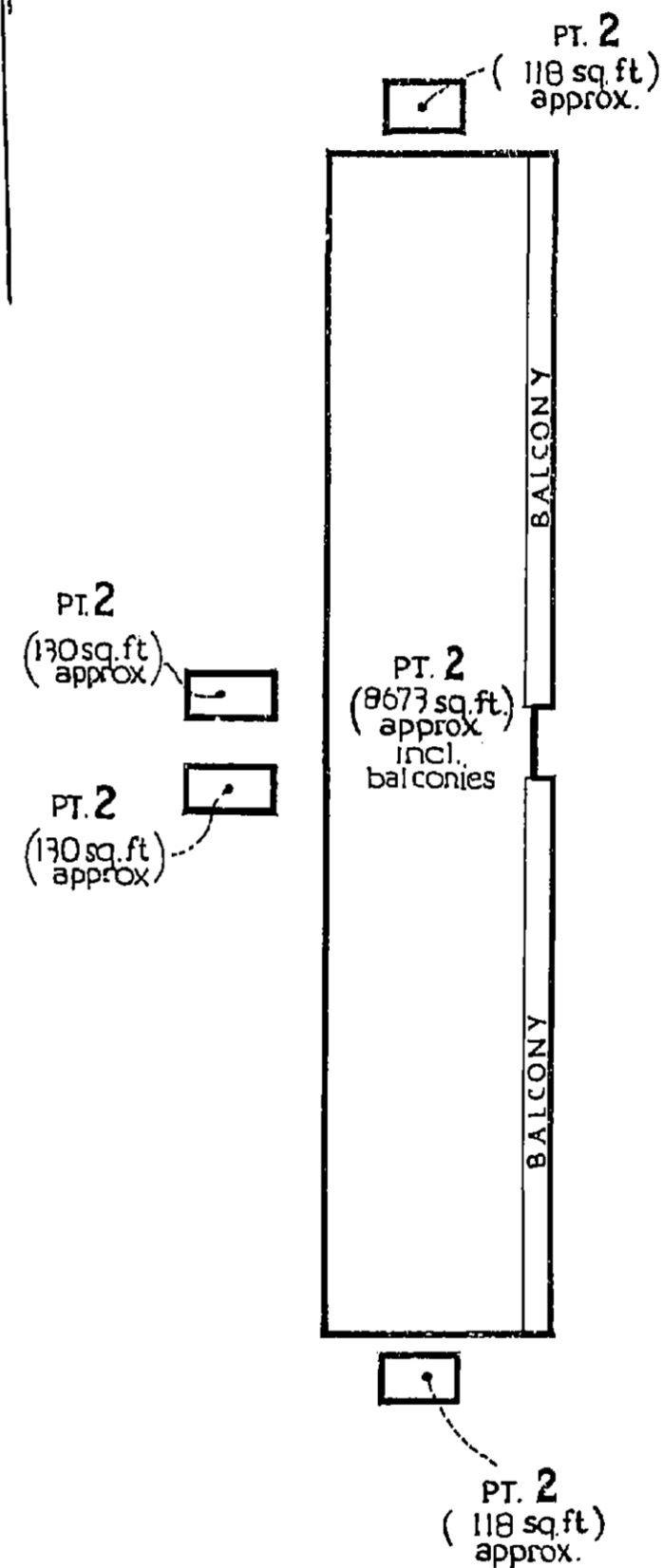

Surveyor
Surveyor.

Council Clerk
Council Clerk.

AMENDMENTS AND/OR ADDITIONS NOTED ON
PLAN IN REGISTRAR GENERAL'S OFFICE.

0	10	20	30	40	50	60	70	80	90	100	110	120	130	140
---	----	----	----	----	----	----	----	----	----	-----	-----	-----	-----	-----

This negative is a photograph made as a permanent record of a document in the custody of the Registrar General this day. 10th May, 1985



STRATA PLAN No. 7114
TWELFTH LEVEL

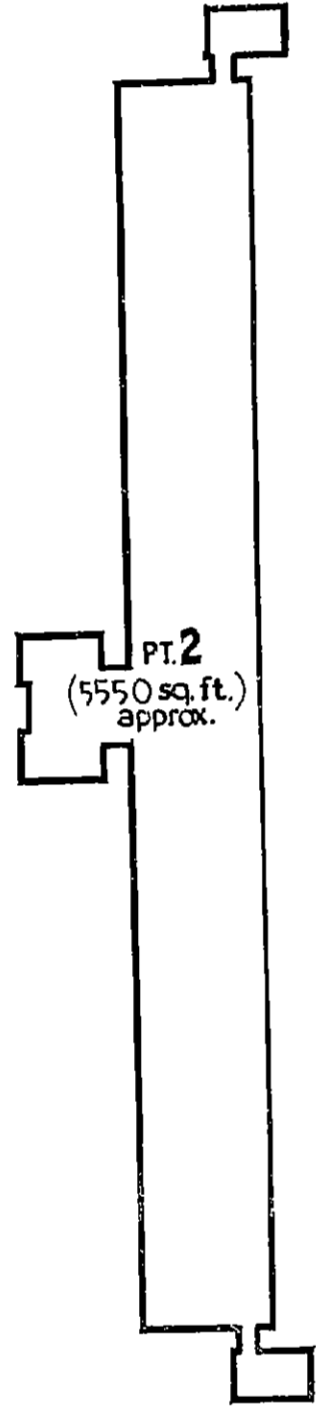

W.D. Simler
Surveyor.

Chungjin
Council Clerk.

STRATA PLAN No. 7114
THIRTEENTH LEVEL

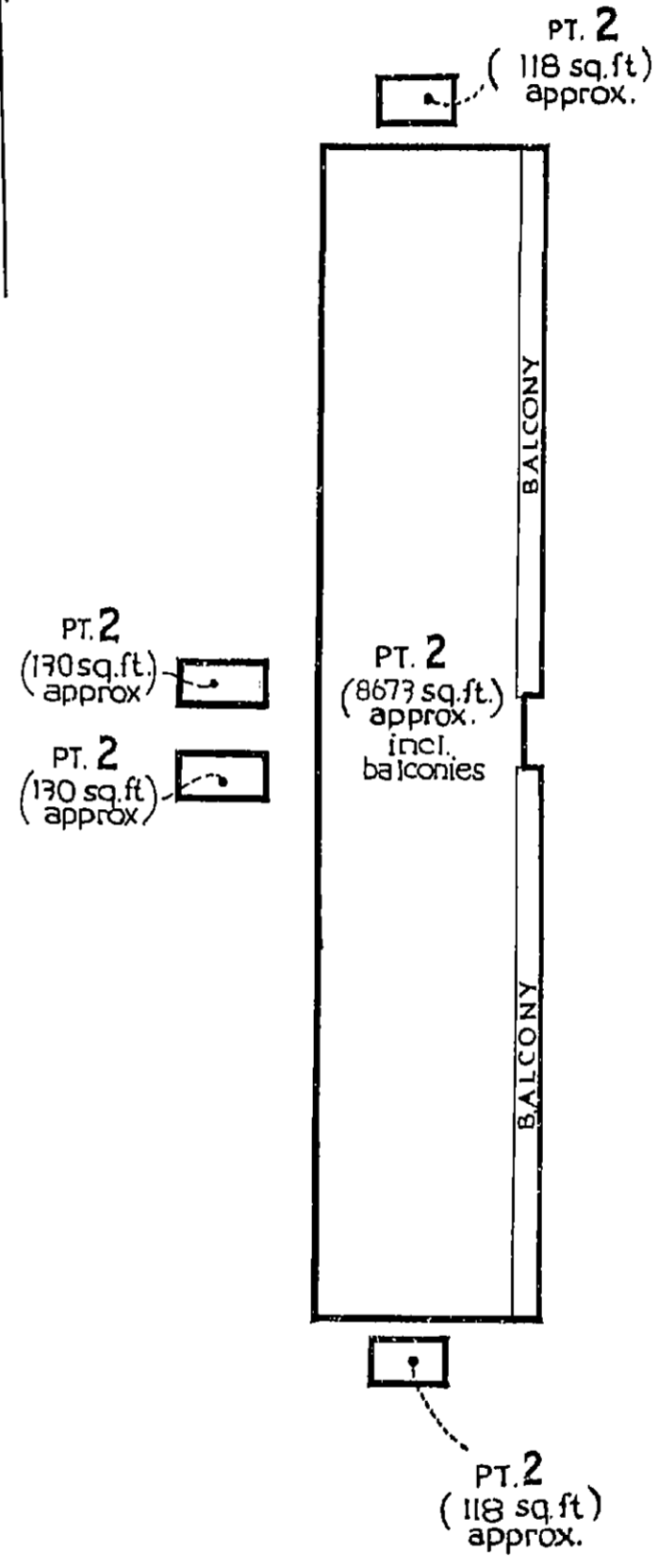

W.D. Simler
Surveyor.

Chungjin
Council Clerk.

AMENDMENTS AND/OR ADDITIONS NOTED ON
PLAN IN REGISTRAR GENERAL'S OFFICE.

This negative is a photograph made as a permanent
record of a document in the custody of the
Registrar General this day. 10th May, 1985



10	20	30	40	50	60	70	80	90	100	110	120	130	140
----	----	----	----	----	----	----	----	----	-----	-----	-----	-----	-----

Table of mm



Req:R580753 /Doc:SP 0007114 P /Rev:11-Aug-1992 /sts:OK.OK /Prt:03-Feb-2006 11:23 /Pgs:ALL /Seq:5 of 10
Ref:1839720 /Src:U

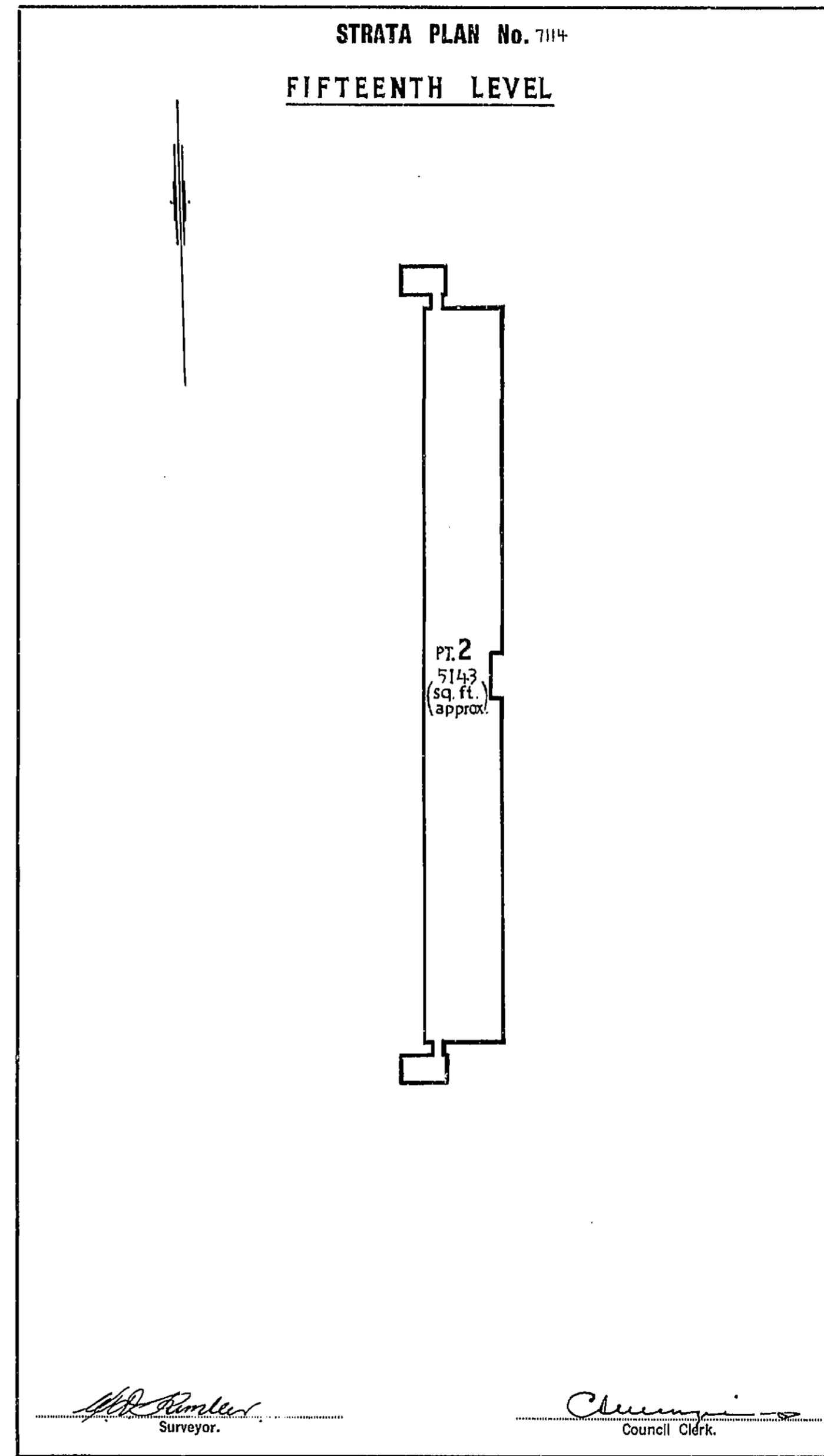
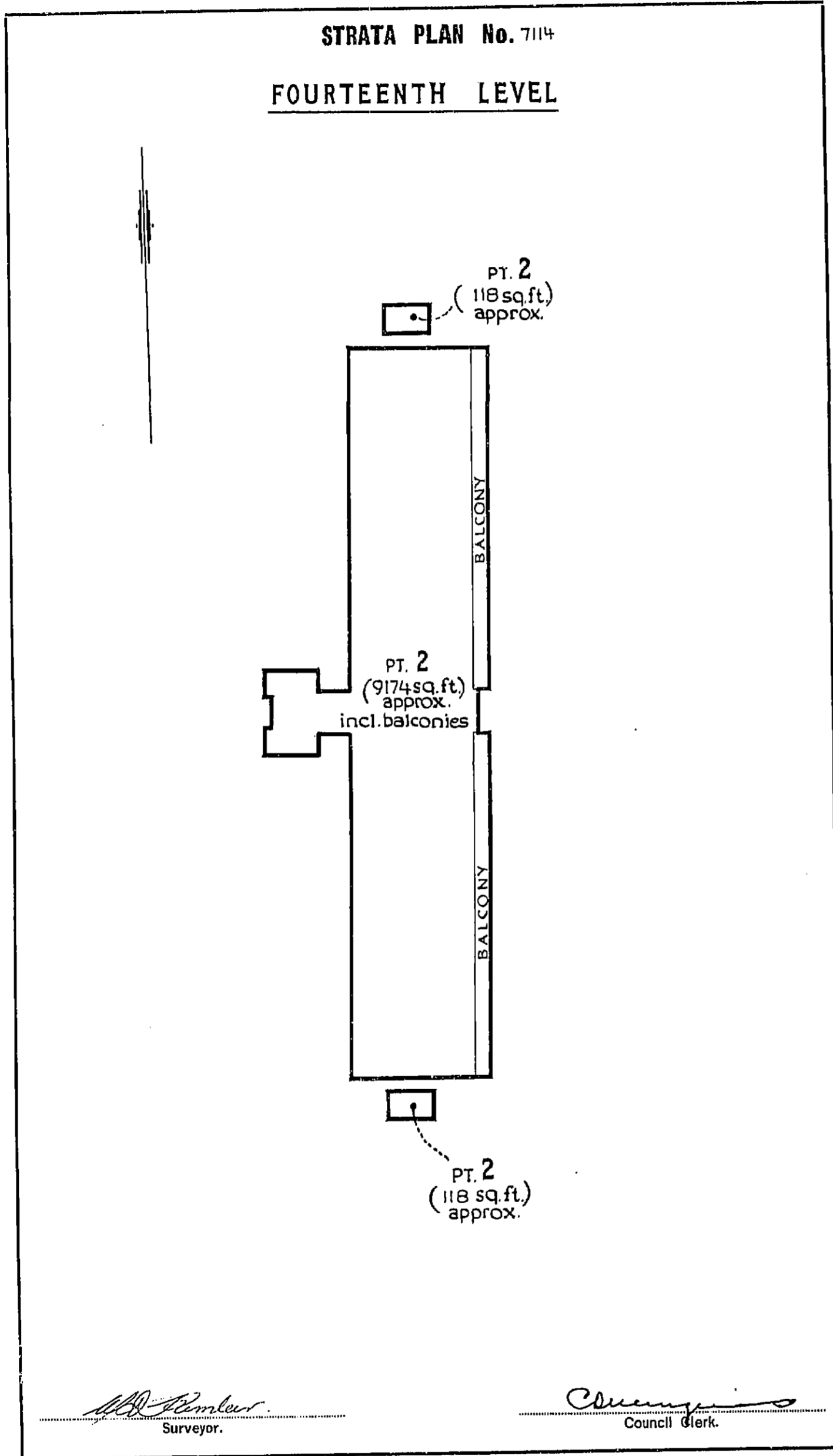

AMENDMENTS AND/OR ADDITIONS NOTED ON PLAN IN REGISTRAR GENERAL'S OFFICE.

10	20	30	40	50	60	70	80	90	100	110	120	130	140
Table of mm													

This negative is a photograph made as a permanent record of a document in the custody of the Registrar General this day. 10th May, 1985



Req:R580753 /Doc:SP 0007114 P /Rev:11-Aug-1992 /sts:OK.OK /Prt:03-Feb-2006 11:23 /Pgs:ALL /Seq:6 of 10 Ref:1839720 /Src:U

STRATA PLAN No. 7114
SIXTEENTH LEVEL

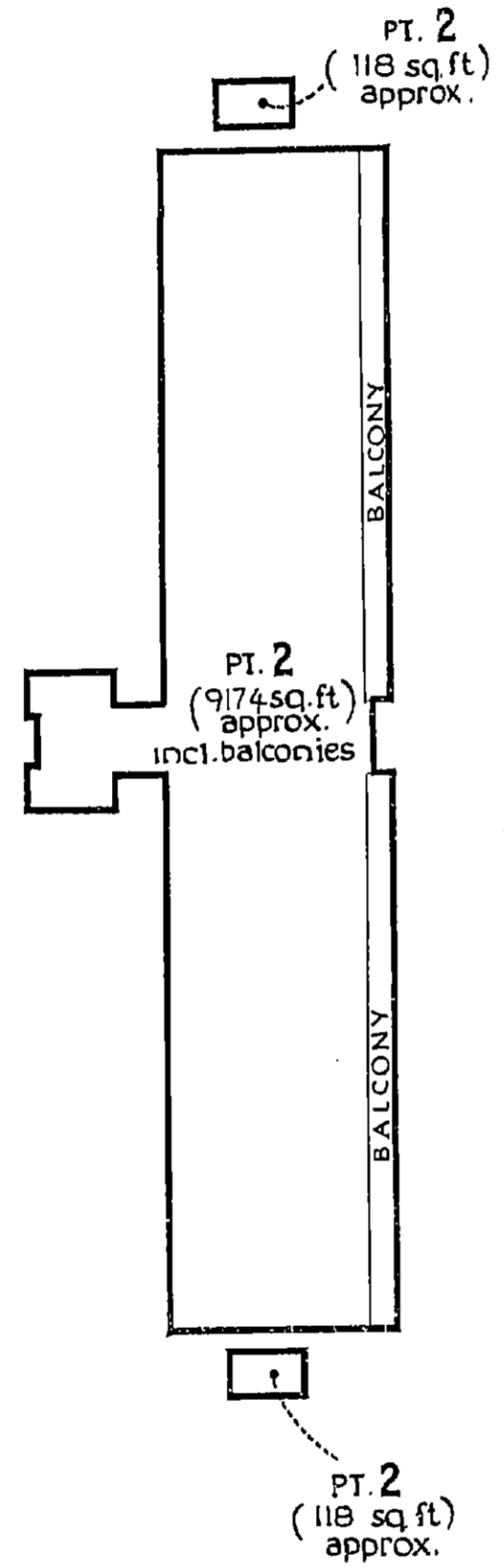

Surveyor
Surveyor.

Council Clerk
Council Clerk.

STRATA PLAN No. 7114
SEVENTEENTH LEVEL

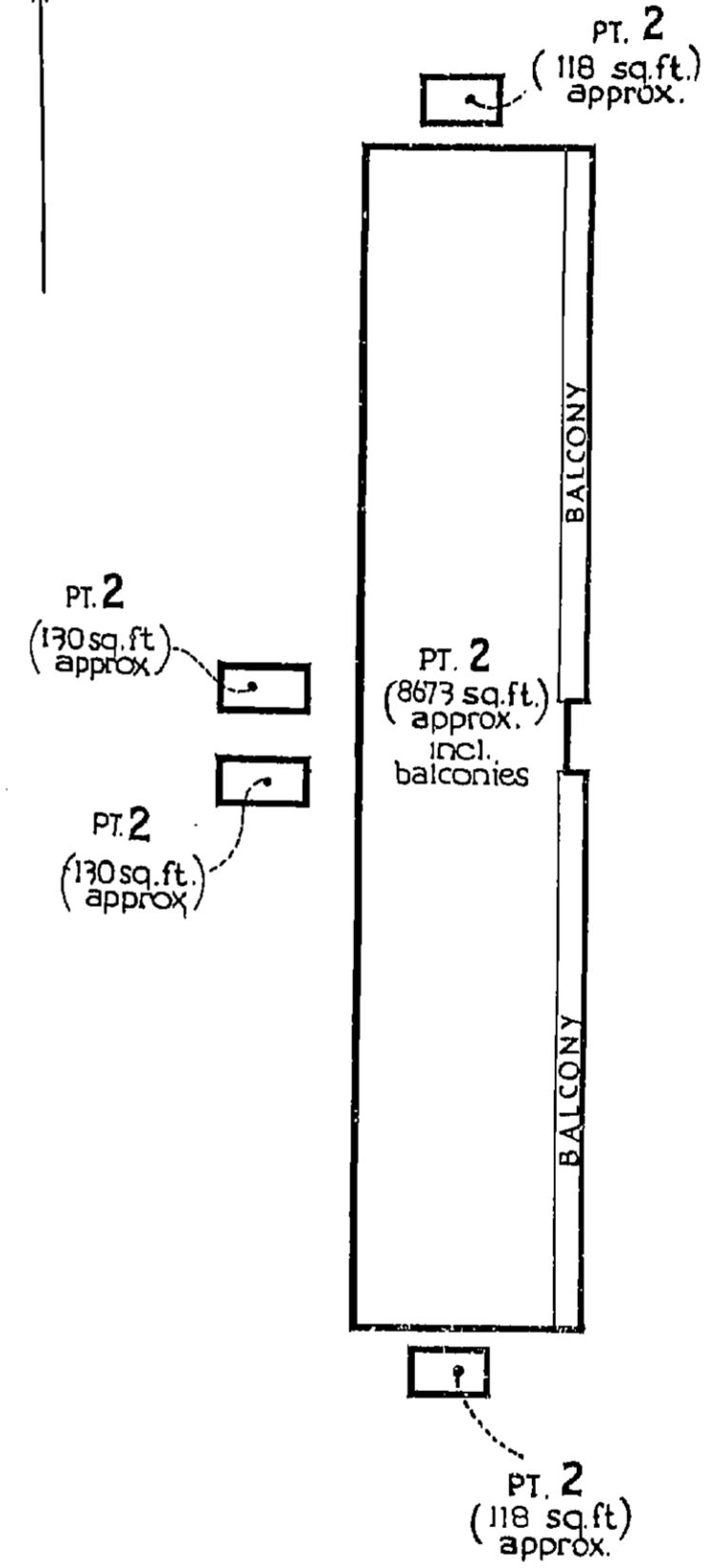

Surveyor
Surveyor.

Council Clerk
Council Clerk.

AMENDMENTS AND/OR ADDITIONS NOTED ON
PLAN IN REGISTRAR GENERAL'S OFFICE.

10	20	30	40	50	60	70	80	90	100	110	120	130	140
----	----	----	----	----	----	----	----	----	-----	-----	-----	-----	-----

Table of mm

This negative is a photograph made as a permanent record of a document in the custody of the Registrar General this day. 10th May, 1985



Req:R580753 /Doc:SP 0007114 P /Rev:11-Aug-1992 /sts:OK.OK /Prt:03-Feb-2006 11:23 /Pgs:ALL /Seq:7 of 10
Ref:1839720 /Src:U

STRATA PLAN No. 7114
EIGHTEENTH LEVEL

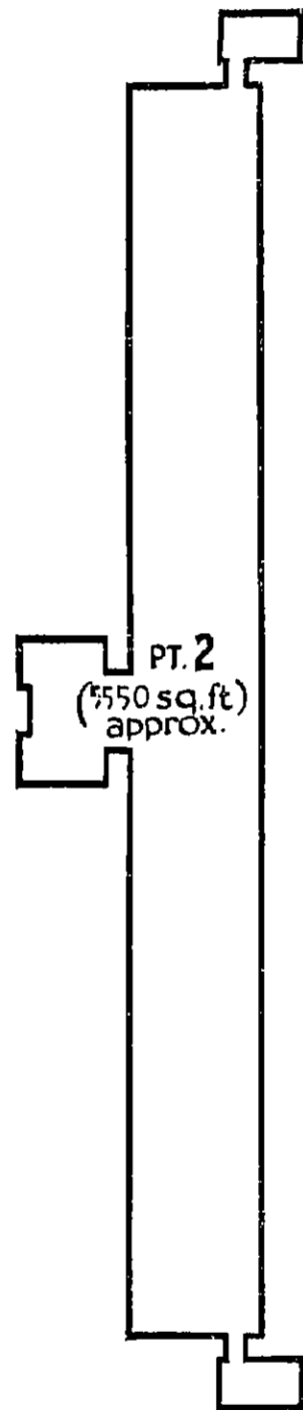

W.D. Hambley
Surveyor.

Chunpin
Council Clerk.

STRATA PLAN No. 7114
NINETEENTH LEVEL

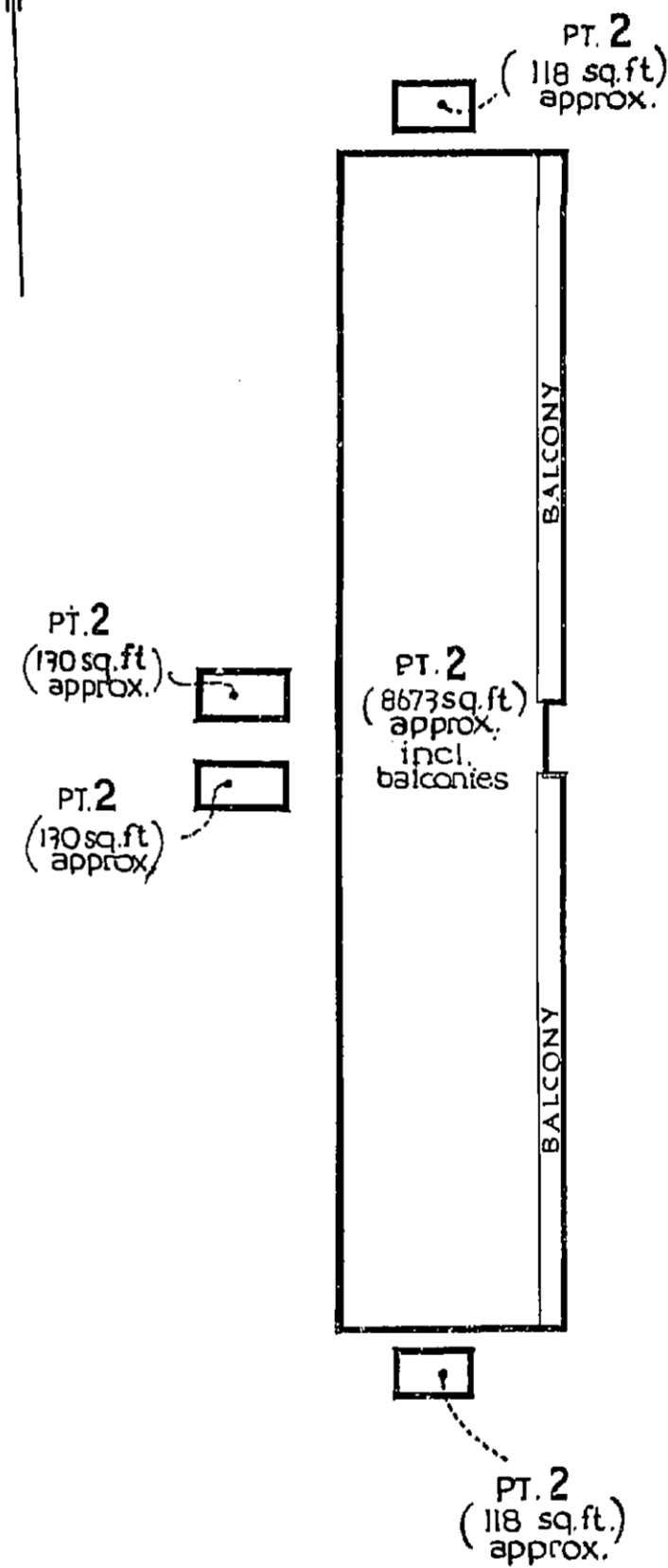

W.D. Hambley
Surveyor.

Chunpin
Council Clerk.

AMENDMENTS AND/OR ADDITIONS NOTED ON
PLAN IN REGISTRAR GENERAL'S OFFICE.

10	20	30	40	50	60	70	80	90	100	110	120	130	140
----	----	----	----	----	----	----	----	----	-----	-----	-----	-----	-----

This negative is a photograph made as a permanent record of a document in the custody of the Registrar General this day. 10th May, 1985



STRATA PLAN No. 7114
TWENTIETH LEVEL

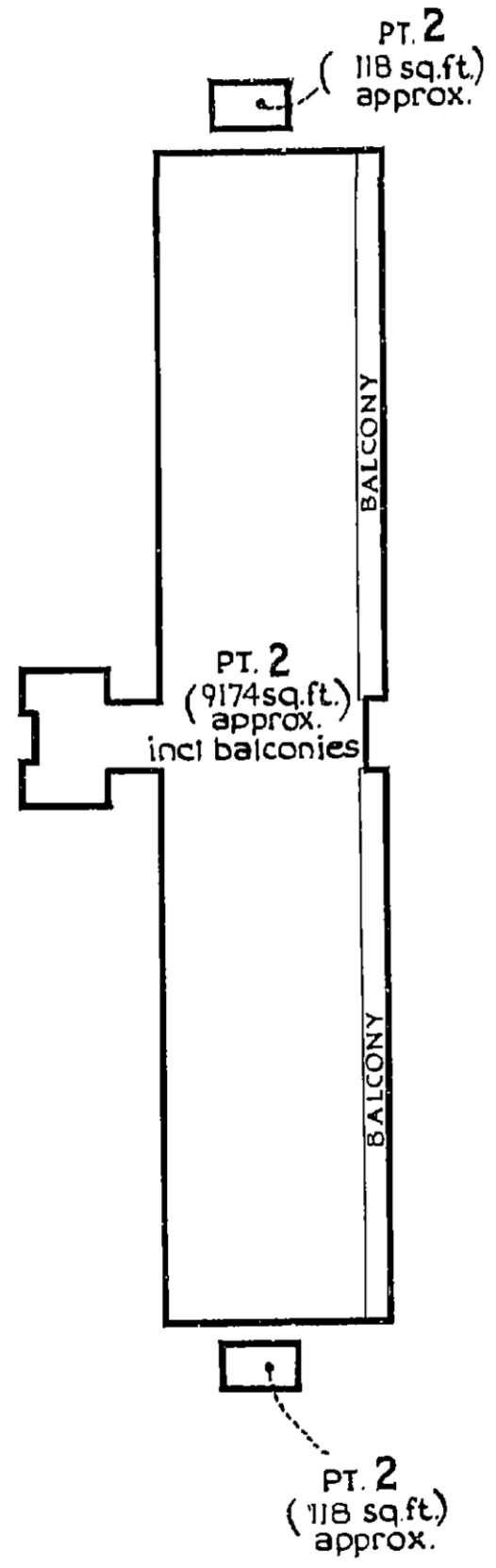

M. J. Kimber
Surveyor.

Chung
Council Clerk.

STRATA PLAN No. 7114
TWENTY FIRST LEVEL

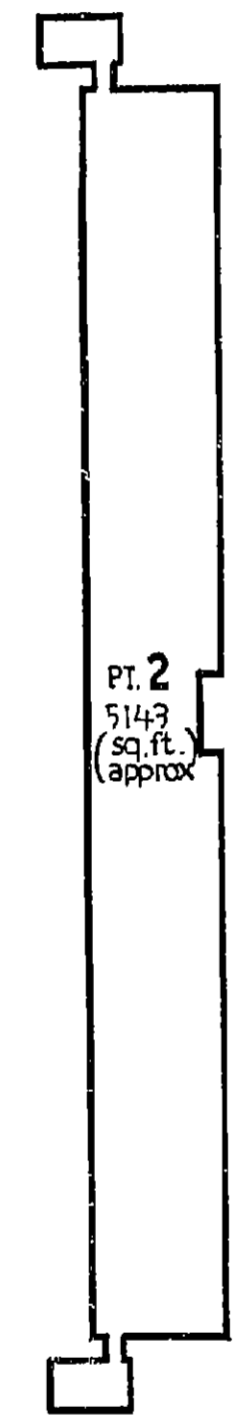

M. J. Kimber
Surveyor.

Chung
Council Clerk.

AMENDMENTS AND/OR ADDITIONS NOTED ON
PLAN IN REGISTRAR GENERAL'S OFFICE.

This negative is a photograph made as a permanent
record of a document in the custody of the
Registrar General this day. 10th May, 1985



10	20	30	40	50	60	70	80	90	100	110	120	130	140
----	----	----	----	----	----	----	----	----	-----	-----	-----	-----	-----

Table of mm

9

Req:R580753 /Doc:SP 0007114 P /Rev:11-Aug-1992 /sts:OK.OK /Prt:03-Feb-2006 11:23 /Pgs:ALL /Seq:9 of 10
Ref:1839720 /Src:U

STRATA PLAN No. 7114
TWENTY SECOND LEVEL

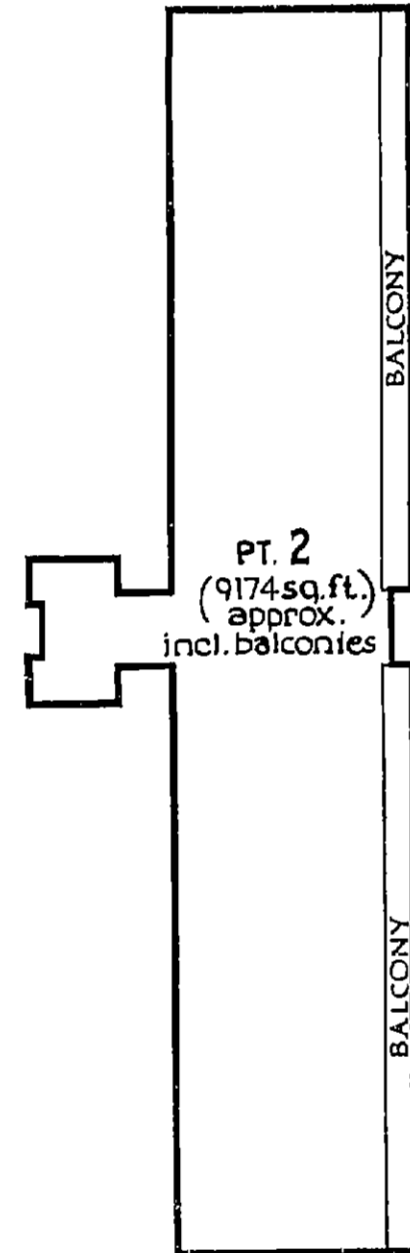

M. J. Henderson
Surveyor.

Chung
Council Clerk.

STRATA PLAN No. 7114
TWENTY THIRD LEVEL

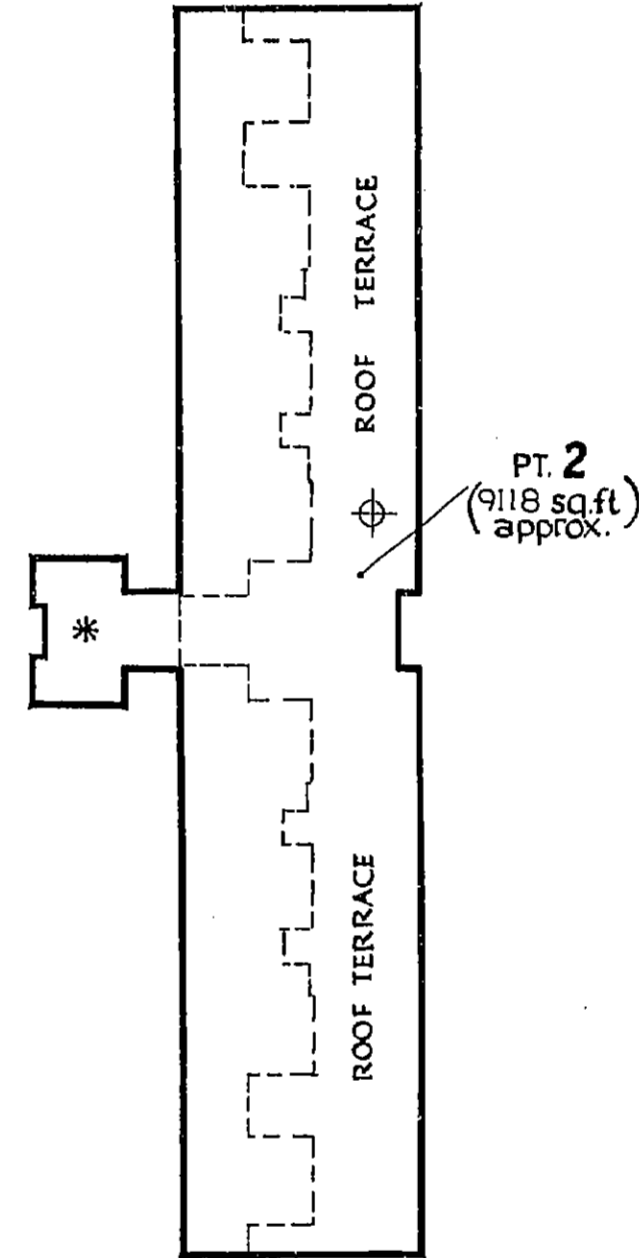

⊕ UNCOVERED & LIMITED IN HEIGHT TO 10 FEET ABOVE FLOOR LEVEL OF ROOF TERRACE.

* UNCOVERED & LIMITED IN HEIGHT TO 25 FEET ABOVE FLOOR LEVEL OF ROOF TERRACE.

M. J. Henderson
Surveyor.

Chung
Council Clerk.

AMENDMENTS AND/OR ADDITIONS NOTED ON PLAN IN REGISTRAR GENERAL'S OFFICE.

This negative is a photograph made as a permanent record of a document in the custody of the Registrar General this day. 10th May, 1985



10	20	30	40	50	60	70	80	90	100	110	120	130	140
----	----	----	----	----	----	----	----	----	-----	-----	-----	-----	-----

Table of mm